



LIEBHERR MK110

Mobiele torenkraan 52 meter

artn.nr. 11050000

Specificaties:

- Lengte kraan : **16.650 mm**
- Afmetingen volledig gestempeld : **8.250 mm x 8.200 mm**
- Afmetingen stempelschotten : **1.000 mm x 1.000 mm (kunststof)**
- Draaicirkel ballast : **4.000 mm**
- Hijsblok : **8 ton**
- Opbouwtijd : **+/- 30 minuten**
- Extra : **Stalen schotten op aanvraag**

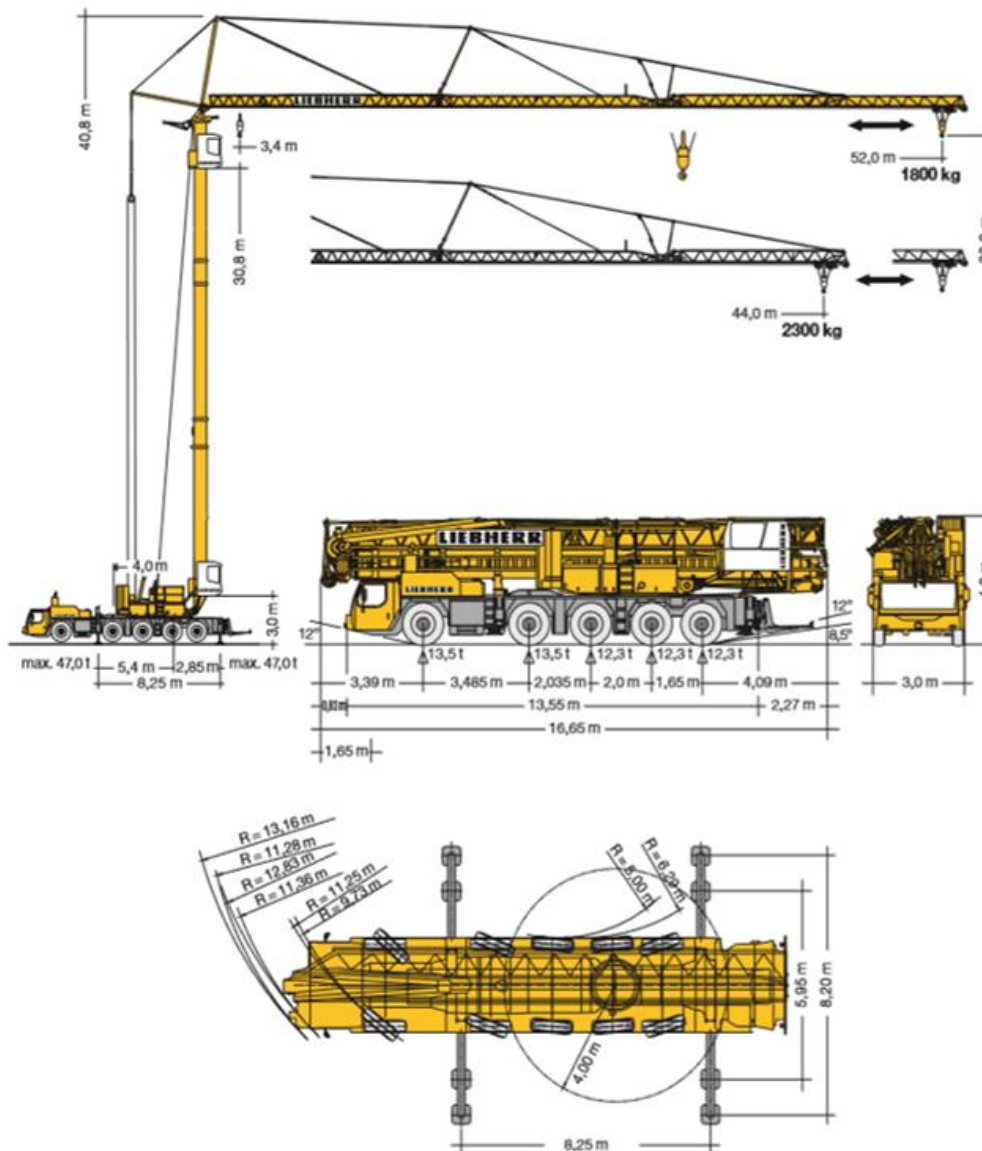

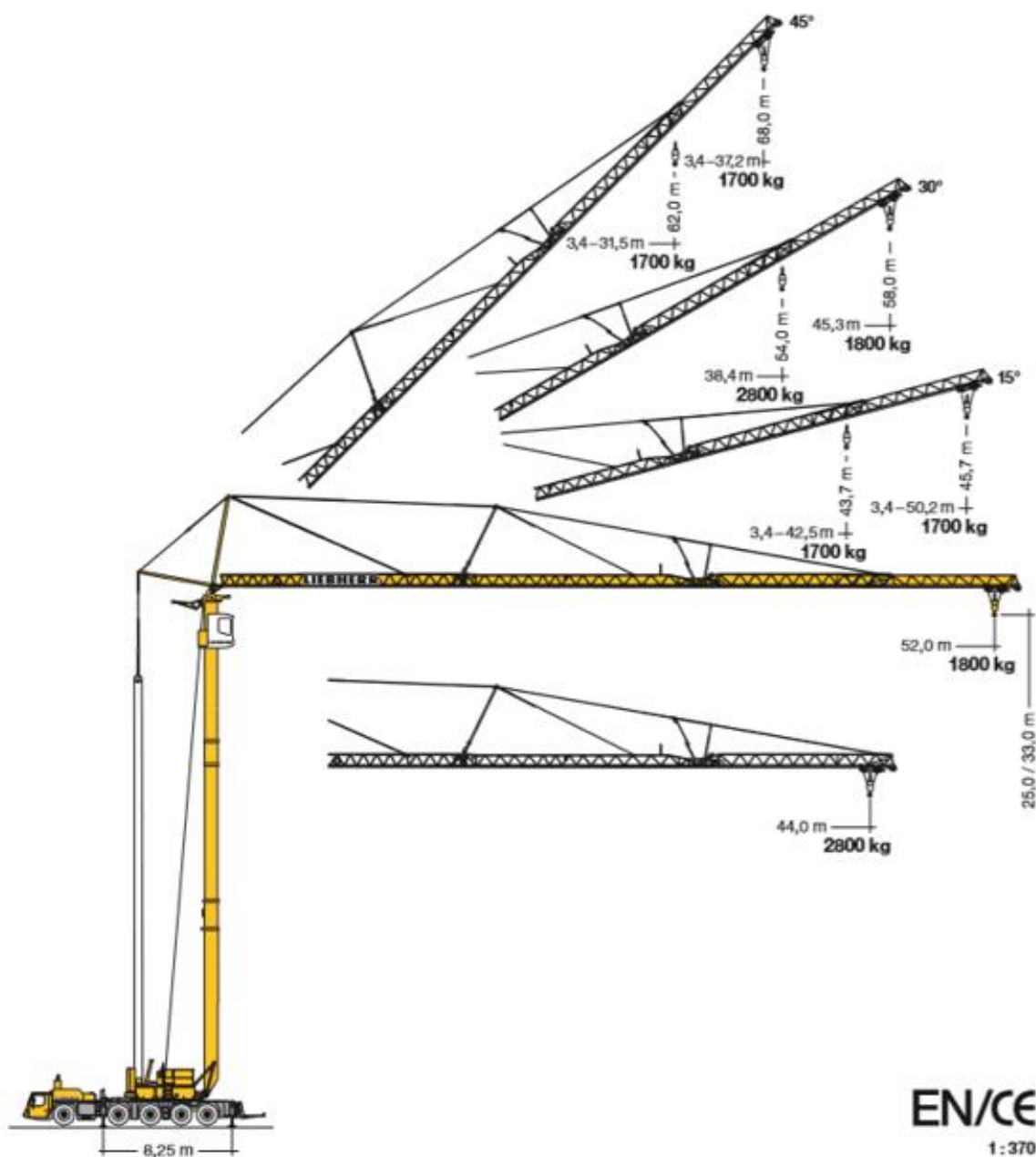

EN/CE
1:370

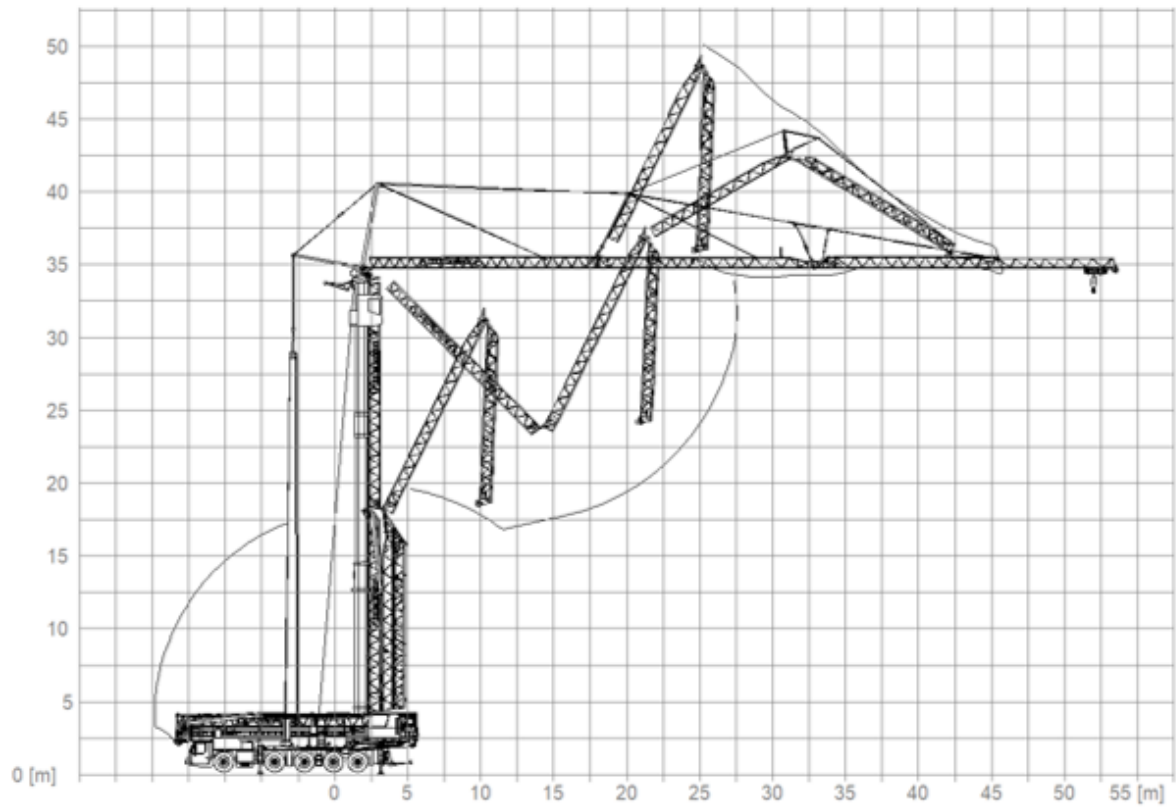



Ausladung und Tragfähigkeit

Radius and capacity / Portée et charge / Sbraccio e portata / Alcances y cargas / Vlucht en draagkracht

8,25 m x 8,20 m		m	m / kg	Außer Betrieb keine Demontage notwendig. / Crane does not need to be disassembled when it is not in operation. / La grue n'a pas besoin d'être démontée lorsqu'elle est mise au repos. / Non è necessario lo smontaggio quando la gru è fuori servizio. / No es necesario desmontar la grúa en caso de no trabajar con ella. / Indien niet in gebruik, is geen demontage noodzakelijk.																
max. 8 Bft (20 m/sec.)				m / kg																
	52,0	3,4 - 14,7 8000	8000	6370	5060	4180	3830	3530	3280	3050	2850	2670	2500	2360	2230	2100	1990	1890	1800	
	44,0	3,4 - 15,1 8000	8000	6550	5220	4300	3950	3640	3380	3140	2940	2750	2590	2440	2300					
	44,0	3,4 - 16,7 8000	8000	7390	5780	4620	4180	3830	3540	3320	3150	3020	2930	2860	2800					

Auslegersteilstellung

Steep angle positions / Flèche en position relevée
Braccio inclinato / Pluma inclinada / Hoofdgiekstand



8,25 m x 8,20 m		m	m / kg	Auslegersteilstellung 30° / Elevated jib 30° / Flèche inclinée 30° Braccio inclinato a 30° / Pluma inclinada 30° / Hoofdgiekstand 30°																
max. 8 Bft (20 m/sec.)				m / kg																
	52,0	3,4 - 14,7 6000	6000	5530	4930	4430	4020	3680	3380	3120	2890	2700	2520	2360	2190	2090	1970	1860	1800	
	44,0	3,4 - 15,8 6000	6000	5910	5250	4710	4260	3890	3570	3290	3050	2840	2650	2480	2300					
	44,0	3,4 - 17,8 6000	6000	6000	5940	5390	4920	4530	4190	3890	3630	3390	3190	3000	2800					



8,25 m x 8,20 m		m	15°		45°	
max. 8 Bft (20 m/sec.)			m	kg	m	kg
	52,0	3,4 - 50,2	1700		3,4 - 37,2	1700
	44,0	3,4 - 42,5	1700		3,4 - 31,5	1700
	44,0	3,4 - 42,5	1700		3,4 - 31,5	1700





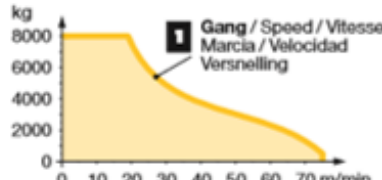

Antriebe

Driving units / Mécanismes d'entraînement / Azionamenti / Mecanismos / Aandrijvingen

	0 ↔ 0,8 U/min	7,5 kW FU
	0 ↔ 73,0 m/min	4,0 kW FU
	0 - 30°	2 min.

	↔ stufenlos / stepless / régl. continu regl. progresiva / sin escalones / traploos kg m/min
30,0 kW FU WiW 240 KY 003 	 1 8000 0 ↔ 19 500 0 ↔ 75
 <p>kg 8000 6000 4000 2000 0</p> <p>0 10 20 30 40 50 60 70 m/min</p> <p>1 Gang / Speed / Vitesse Marcia / Velocidad Versnelling</p>	

		1	2	3	4	5	6	7	8	9	10	11	12	R1	R2	
	km/h	5,2	6,7	8,6	11,1	14,0	18,0	23,7	30,5	39,2	50,4	63,9	75,0	5,6	7,2	54%
	km/h 	2,3	3,0	3,8	5,0	6,3	8,1	10,6	13,6	17,6	22,5	28,6	36,7	2,5	3,2	> 60%

	14.00 R 25	BGL 	C.0.08.0112
---	------------	--	-------------

	400 V	Hz	kVA
96,0 m 5 x 16 mm ²	50	43,0	